

PLAN SHOWING THE PROPOSED RESIDENTIAL BUILDING AT S. NO. 152/1. PART, KARUMARI AMMAN KOIL STREET, NANDAMBAKKAM VILLAGE, SAIDAPET TALUK, CHINGLEPUT DISTRICT. "THULASINGAM NAGAR" SCALE:- 1"=8'-0" (1:100)

**SPECIFICATION**

- BRICKS WORK INCM: 1:6
- PLASTERING INCM: 1:4 1/2" TH.
- FLOORING INCM: 1:8 3/4" TH
- R.C.C. WORK INCM: 1:2:4
- R.C.C. WORK INCM: 1:4:3.

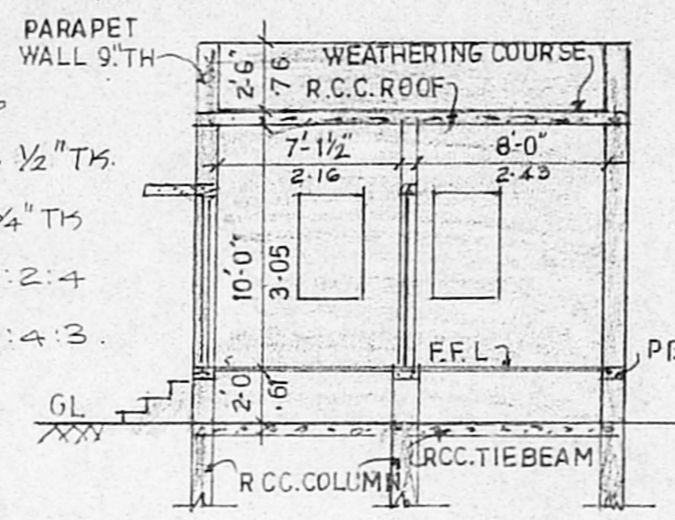

SECTION ON-AA

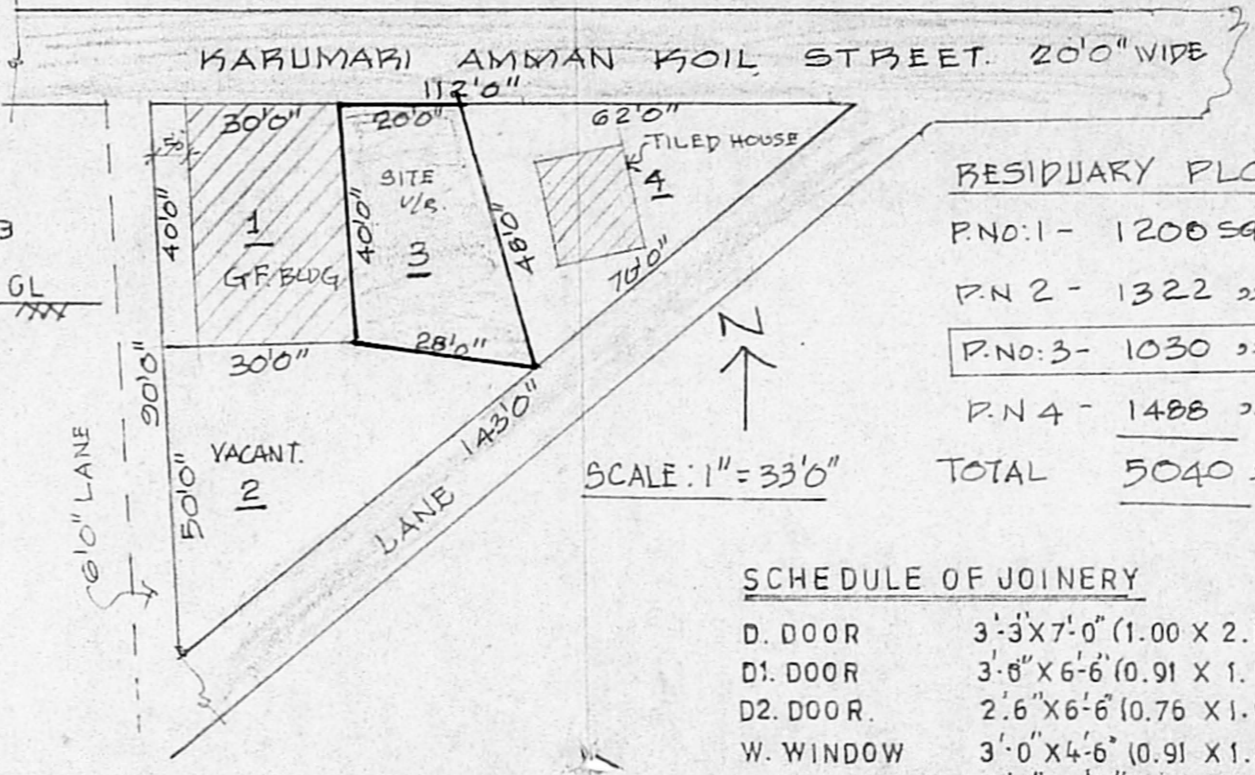

**RESIDUARY PLOT DETAILS.**

- P.NO:1 - 1200 SQ.FT
- P.N 2 - 1322 "
- P.NO:3 - 1030 " ← SITE U/F
- P.N 4 - 1488 "
- TOTAL 5040 " (12CENTS)

**SCHEDULE OF JOINERY**

- D. DOOR 3'-3" X 7'-0" (1.00 X 2.10)
- D1. DOOR 3'-6" X 6'-6" (0.91 X 1.98)
- D2. DOOR 2'-6" X 6'-6" (0.76 X 1.98)
- W. WINDOW 3'-0" X 4'-6" (0.91 X 1.37)
- V. VENTILATOR 2'-0" X 1'-6" (0.61 X 0.45)

PLOT AREA:- 1030 SQ. FT. (OR) 100.45. SQ. M  
 PROPOSED BUILDING AREA:- 534.0. SQ. FT (OR) 49.70. SQ. M.  
 PROPOSED BATH & F.O.L. AREA:- 54.0 SQ. FT (OR) 5.0. SQ. M.  
 PROPOSED TOILET AREA:- 25.0. SQ. FT (OR) 2.25. SQ. M  
 PLOT COVERAGE: 56.57%

**REFERENCE:**

- EXISTING SHOWN THUS [Symbol]
- PROPOSED SHOWN THUS [Symbol]
- ROAD [Symbol]
- BOUNDARY [Symbol]

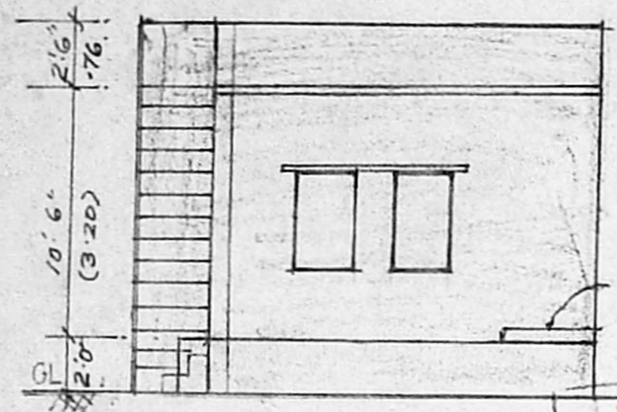

FRONT ELEVATION

Planning Permission No. **A/25235/57/98**

**APPROVED**

SUBJECT TO THE CONDITIONS IN THIS OFFICE LETTER.

No. **A/2690/18** Date **4-3**

FOR MEMORANDUM SECRETARY  
 CHENNAI METROPOLITAN DEVELOPMENT AUTHORITY  
 CHENNAI - 600 003.

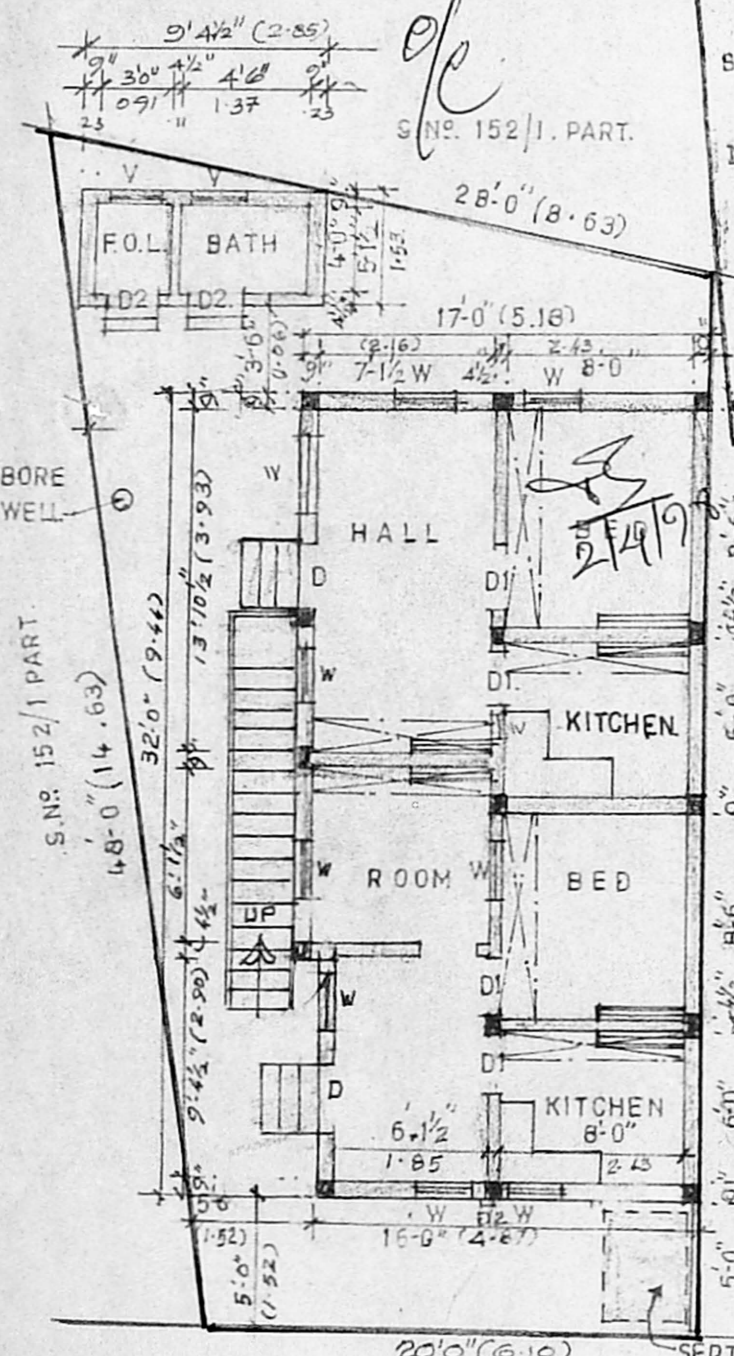

BUILDING PLAN AND SITE PLAN

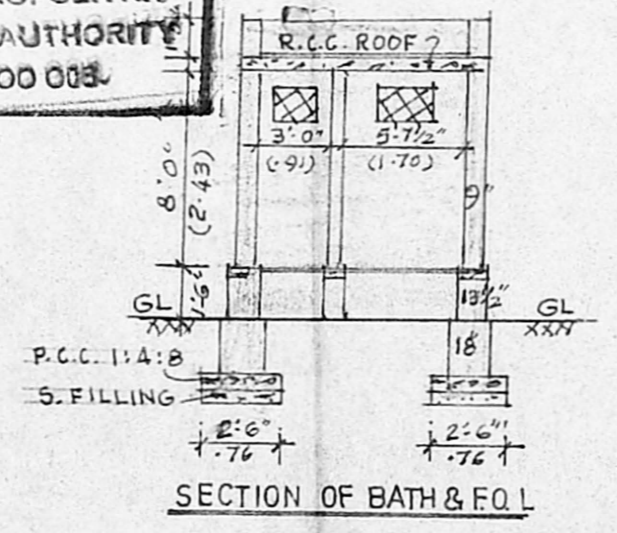

SECTION OF BATH & F.O.L.

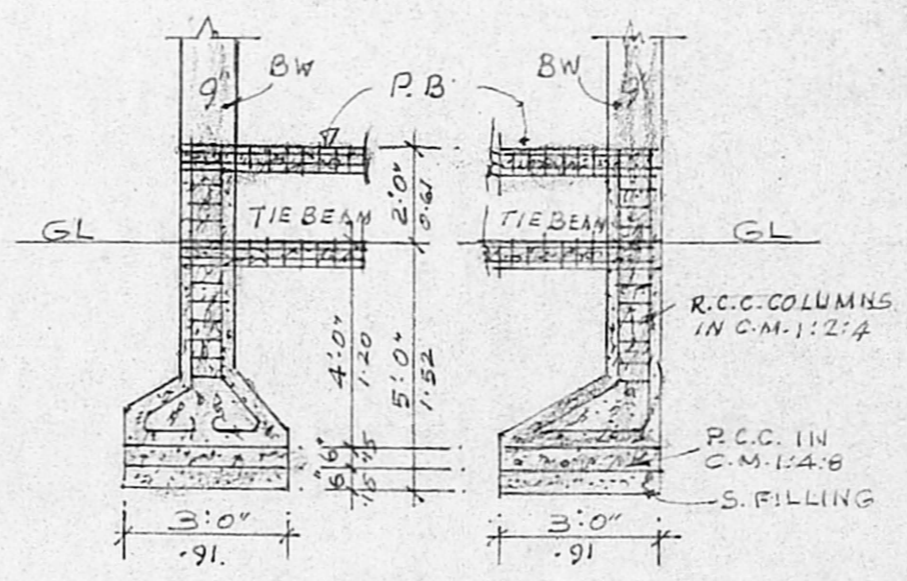

FOUNDATION DETAILS

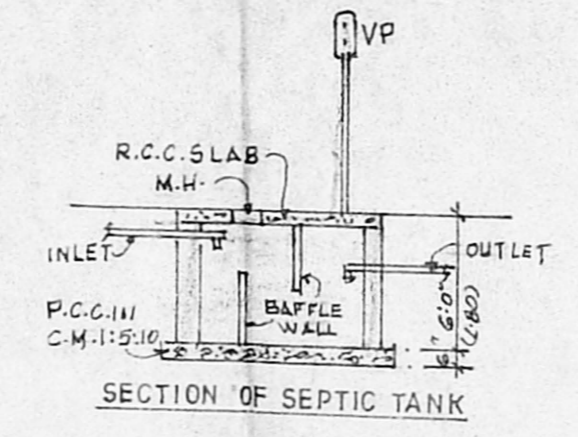

SECTION OF SEPTIC TANK

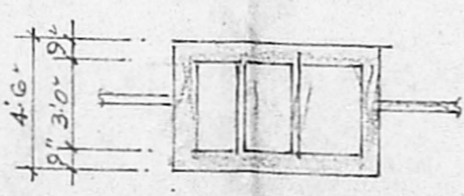

PLAN OF SEPTIC TANK

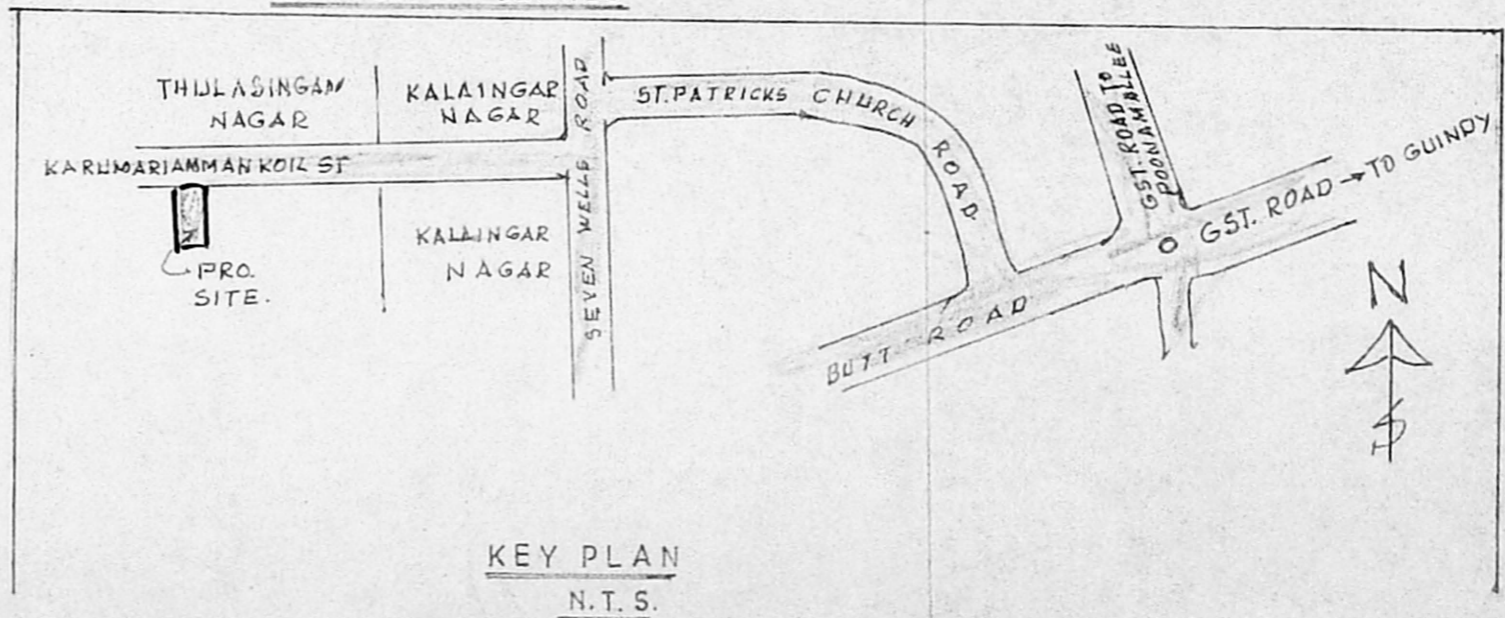

KEY PLAN N.T.S.

**M. Mohan Rao, D.C.E.**  
 LICENSED SURVEYOR  
 Corporation of Madras  
 REG. No. 14  
 AMBATTUR TOWN SHIP  
 ALANDUR MUNICIPALITY  
 Consulting Engineer  
 Office: 14, Madley Road,  
 NAGAR, MADRAS - 600 019

Stella Jacqueline